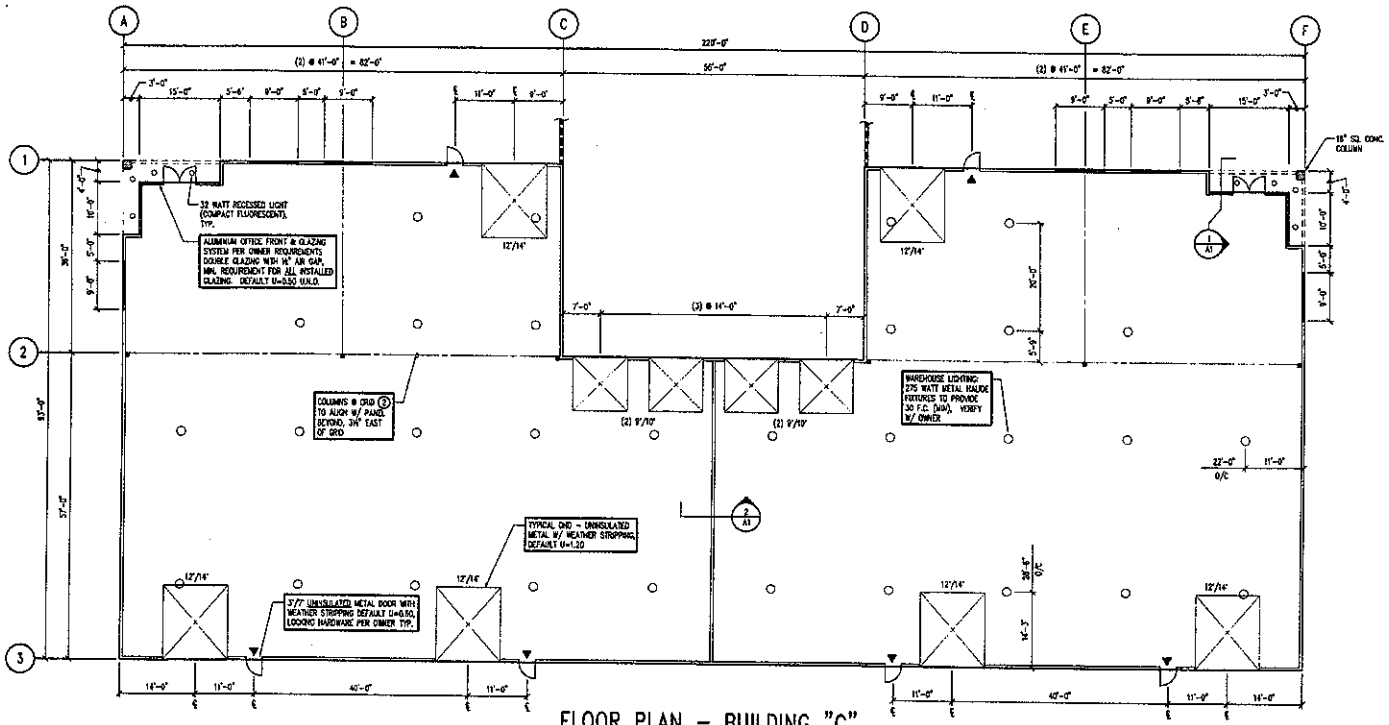

FLOOR PLAN – BUILDING "C"

3/32"=1'-0" (16,444 S.F., 20' MIN. CLEAR)

REV.	DATE	BY	DESCRIPTION

POE Engineering, Inc.
CIVIL & STRUCTURAL ENGINEERING/CONSULTING
1314 8TH STREET N.E., SUITE 201
AUBURN, WASHINGTON 98002
(253) 833-4652 / FAX (253) 833-4053

JOB TITLE: SUMNER PLAINS INDUSTRIAL PARK – BUILDING "C"
14406 32ND STREET EAST SUMNER, WA.

SHEET TITLE: FLOOR PLAN

STATE OF WASHINGTON — ALAN F. POE — 27080 — REGISTERED PROFESSIONAL ENGINEER
EXPIRES 3/8/2007

DATE	APRIL 2006
DRAWN BY	G.MO
DESIGN BY	A.F.P.
JOB NO.	05-029C
SHEET NO.	A1